

NOTES

THIS DRAWING IS THE PROPERTY OF THE ARCHITECT AND IS NOT TO BE REPRODUCED OR TRANSMITTED IN ANY FORM OR BY ANY MEANS, ELECTRONIC OR MECHANICAL, INCLUDING PHOTOCOPYING, RECORDING, OR BY ANY INFORMATION STORAGE AND RETRIEVAL SYSTEM.

**Building Materials:**  
**Quadrohere Dome -** Glulam Beams with White Architectural UPVC Membrane  
**Walls -** Western Red Cedar Ship LAP Weather Boarding  
**Windows -** Aluminium Glass Frame With Anthracite Finish  
**Door -** Anthracite UPVC or Aluminium System

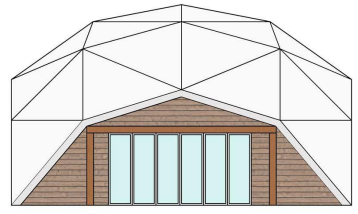

South East Elevation

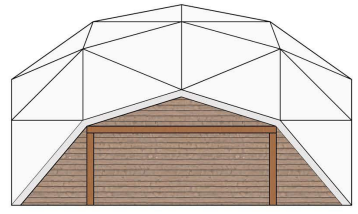

South West Elevation

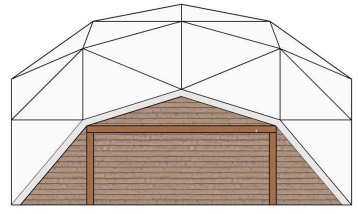

North East Elevation

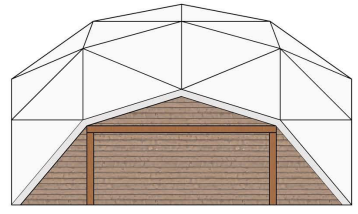

North West Elevation

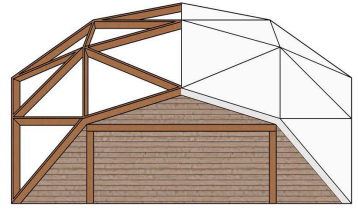

Elevation Showing the Timber structure

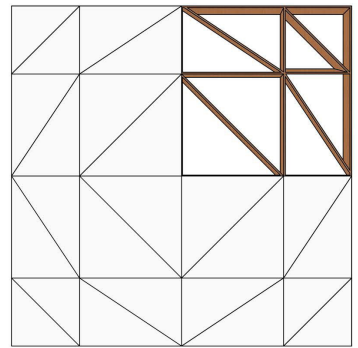

Root Plan Showing Both The Membrane And Structure



CLIENT	Luxury In York				
PROJECT	Canadian Fields				
TITLE	Yoga/Relaxation				
DRAWN	AS	CHECKED		APPROVED	
DATE	14/10/2021	1:50 @ A1		SHEET	A2
DRAWING NO.	LYCF1008				
ORIGINAL SIZE	A1				